PRODUCT NUMBER	SEE SHEET 2

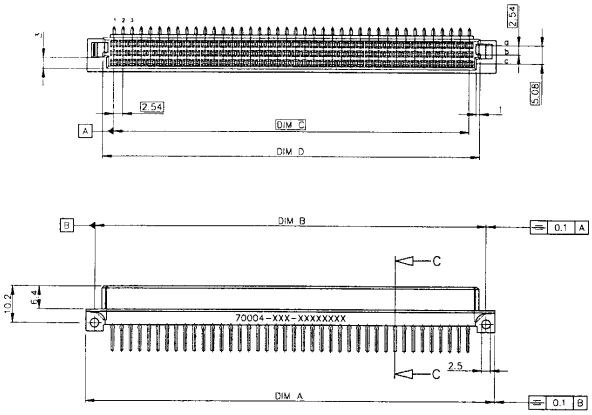

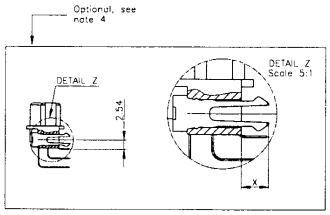

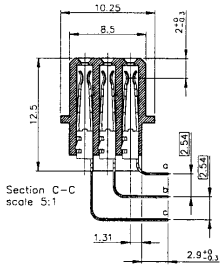

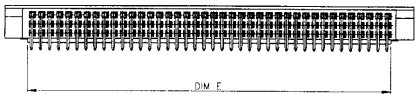

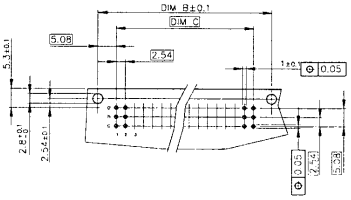

NOTES:

1. Material body: Thermoplastic polyester 30% glass filled, colour grey, flame retardant per UL-94-V0
   Material terminal: Phosphor bronze
2. All dimensions are according to DIN 41612 style R
3. Laser printing consists of 70004-XXX-0Z-XXXXXXXX according to DIN 30640
   - PRODUCT NR
   - PLATING CODE X
   - LOADING CODE
   - CLIP CODE (optional)
   - BATCH CODE
4. As an option the 70004 connector is available with a board fixing clip (for 3x16 only). The p/n is then 70004-XXX-0Z

| PART CODE | SEE NOTE 1 | | |

PRODUCT NR	ROW	1	2	3	4	5	6	7	8	9	10	11	12	13	14	15	16	17	18	19	20	21	22	23	24	25	26	27	28	29	30	31	32	33	34	35	36	37	38	39	40	PLATING OF CONTACT AREA	SOLDER TAB.	DIM A	DIM B	DIM C	DIM D	DIM E	REMARKS
70004-001	a	X	X	X	X	X	X	X	X	X	X	X	X	X	X	X	X	X	X	X	X	X	X	X	X	X	X	X	X	X	X	X	X	X	X	X	X	X	X	X	X	0.8µm Au min over 3µm Ni min	TIN/LEAD	114.22	109.22	99.06	105.22	101.3	3x40 POS.
	b	X	X	X	X	X	X	X	X	X	X	X	X	X	X	X	X	X	X	X	X	X	X	X	X	X	X	X	X	X	X	X	X	X	X	X	X	X	X	X	X								
	c	X	X	X	X	X	X	X	X	X	X	X	X	X	X	X	X	X	X	X	X	X	X	X	X	X	X	X	X	X	X	X	X	X	X	X	X	X	X	X	X								
70004-002	a	X	X	X	X	X	X	X	X	X	X	X	X	X	X	X	X																									0.8µm Au min over 3µm Ni min	TIN/LEAD	53.26	48.26	38.1	44.26	53.26	3x16 POS.
	b	X	X	X	X	X	X	X	X	X	X	X	X	X	X	X	X																																
	c	X	X	X	X	X	X	X	X	X	X	X	X	X	X	X	X																																
70004-003	a	X	X	X	X	X	X	X	X	X	X	X	X	X	X	X	X	X	X	X	X	X	X	X	X	X	X	X	X	X	X	X	X	X	X	X	X	X	X	X	X	0.8µm Au min over 3µm Ni min	TIN/LEAD	114.22	109.22	99.06	105.22	101.3	3x40 POS.
	b																																																
	c	X	X	X	X	X	X	X	X	X	X	X	X	X	X	X	X	X	X	X	X	X	X	X	X	X	X	X	X	X	X	X	X	X	X	X	X	X	X	X	X								
70004-004	a	X		X		X		X		X		X		X		X																										0.5µm Au min over 3µm Ni min	TIN/LEAD	53.26	48.26	38.1	44.26	53.26	3x16 POS.
	b	X		X		X		X		X		X		X		X																																	
	c	X		X		X		X		X		X		X		X																																	
70004-005	a		X		X		X		X		X		X		X		X																									3µm Au min over 3µm Ni min	TIN/LEAD	53.26	48.26	38.1	44.26	53.26	3x16 POS.
	c		X		X		X		X		X		X		X		X																																
70004-006	a	X	X	X	X	X	X	X	X	X	X	X	X	X	X	X	X	X	X	X	X	X	X	X	X	X	X	X	X	X	X	X	X	X	X	X	X	X	X	X	X	0.5µm Au min over 3µm Ni min	TIN/LEAD	114.22	109.22	99.06	105.22	101.3	3x40 POS.
	b	X	X	X	X	X	X	X	X	X	X	X	X	X	X	X	X	X	X	X	X	X	X	X	X	X	X	X	X	X	X	X	X	X	X	X	X	X	X	X	X								
	c	X	X	X	X	X	X	X	X	X	X	X	X	X	X	X	X	X	X	X	X	X	X	X	X	X	X	X	X	X	X	X	X	X	X	X	X	X	X	X	X								
70004-007	a		X		X		X		X		X		X		X		X																									0.5µm Au min over 3µm Ni min	TIN/LEAD	53.26	48.26	38.1	44.26	53.26	3x16 POS.
	b																																																
	c		X		X		X		X		X		X		X		X																																
70004-008	a																																																
	b																																																
	c																																																
70004-009	a	X	X	X	X	X	X	X	X	X	X	X	X	X	X	X	X																									1µm Au min over 3µm Ni min	TIN/LEAD	53.26	48.26	38.1	44.26	53.26	3x16 POS.
	b																																																
	c	X	X	X	X	X	X	X	X	X	X	X	X	X	X	X	X																																
70004-010	a	X	X	X	X	X	X	X	X	X	X	X	X	X	X	X	X																									2µm Au min over 3µm Ni min	TIN/LEAD	53.26	48.26	38.1	44.26	53.26	3x16 POS.
	b	X	X	X	X	X	X	X	X	X	X	X	X	X	X	X	X																																
	c	X	X	X	X	X	X	X	X	X	X	X	X	X	X	X	X																																
70004-011	a	X	X	X	X	X	X	X	X	X	X	X	X	X	X	X	X																									3µm Au min over 3µm Ni min	TIN/LEAD	53.26	48.26	38.1	44.26	53.26	3x16 POS.
	b	X	X	X	X	X	X	X	X	X	X	X	X	X	X	X	X																																
	c	X	X	X	X	X	X	X	X	X	X	X	X	X	X	X	X																																
70004-012	a	X	X	X	X	X	X	X	X	X	X					X	X																									0.8µm Au min over 3µm Ni min	TIN/LEAD	53.26	48.26	38.1	44.26	53.26	3x16 POS.
	b																																																
	c	X	X	X	X	X	X	X	X	X	X	X				X	X																																	
70004-013	a	X	X	X	X	X	X	X	X	X	X	X	X	X	X	X	X																									0.8µm Au min over 3µm Ni min	TIN/LEAD	53.26	48.26	38.1	44.26	53.26	3x16 POS.
	b																																																
	c	X	X	X	X	X	X	X	X	X	X	X	X	X	X	X	X																																
70004-014	a	X	X		X	X	X	X	X	X	X	X	X	X	X	X	X																									0.8µm Au min over 3µm Ni min	TIN/LEAD	53.26	48.26	38.1	44.26	53.26	3x16 POS.
	b	X	X		X	X	X	X	X	X	X	X	X	X	X	X	X																																
	c	X	X		X	X	X	X	X	X	X	X	X	X	X	X	X																																
70004-015	a	X	X	X	X	X	X	X	X	X	X	X	X	X		X	X																									0.8µm Au min over 3µm Ni min	TIN/LEAD	53.26	48.26	38.1	44.26	53.26	3x16 POS.
	b	X	X	X	X	X	X	X	X	X	X	X	X	X		X	X																																
	c	X	X	X	X	X	X	X	X	X	X	X	X	X		X	X																																

PRODUCT NR (See note 4)	PCB THICKNESS (mm)	DIMENSION X (mm)
70004-XXX-01	1.6	3.0

PART CODE																																																	
LT	PLN.NR	LT	S/F																																														
G	H50852	0006	931015																																														
H	H50165	0006	950305																																														
J	H50283	0003	950511																																														
K	H50465	0004	951204																																														
L	H50798	0009	950714																																														
F	H50357	0006	940920																																														
SHEET	SHEETS																																																
PARA	SHEET																																																