PRODUCT NEW PRODUCT

- 2-24 Pole 5.08mm pitch
- Colour green
- Horizontal and Vertical
- Open and closed headers
- Rating 12A
- UL/VDE/CE approved

SPECIFICATION

Rating:	12A/380V	**Moulding:**	UL94V-0 flame retardant nylon 66
Dielectric Strength:	>2.5KV	**Pin/terminal:**	5 micron tinned nickel plated brass
Insulation Resistance:	>5MΩ	**Rising clamp:**	5 micron Nickel brass
Working temperature:	-20°C to 125°C	**Screw/torque:**	M2 steel/0.5Nm 7 micron zinc colour passivated and tropicalised
Short Period:	160°		

OUTLINE DRAWING

DBCTB23

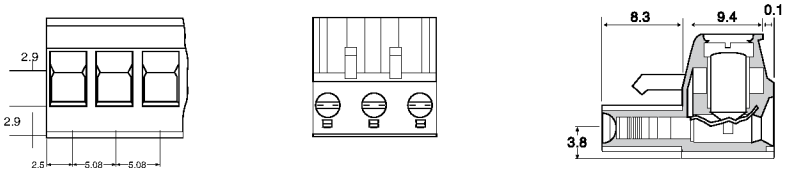

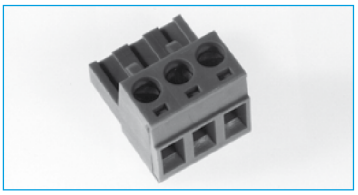

DBCTB19

DBCTB20

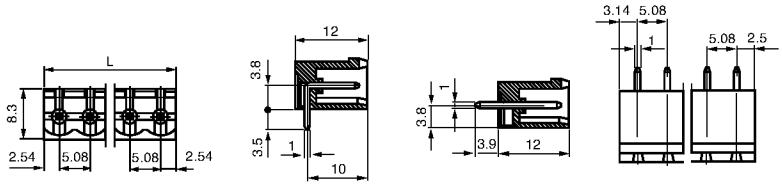

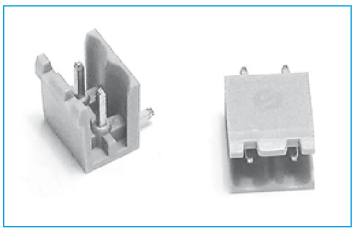

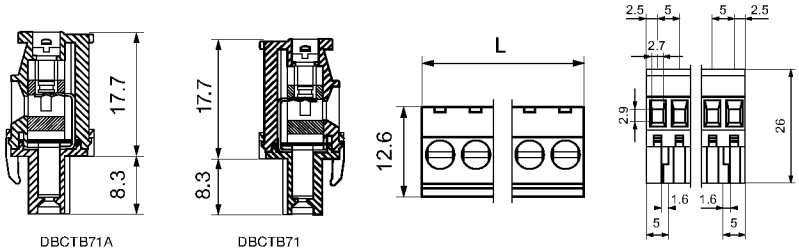

DBCTB71A DBCTB71

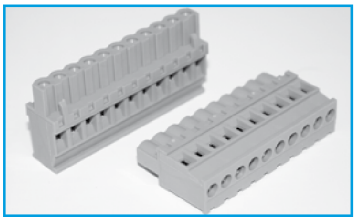

DBCTB21

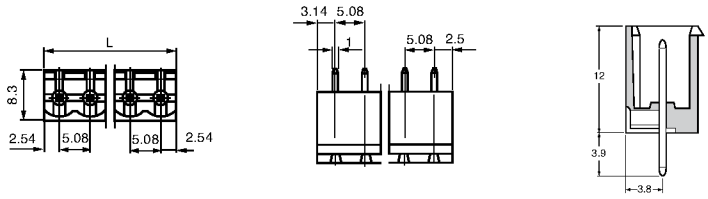

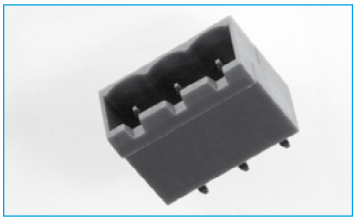

DBCTB22

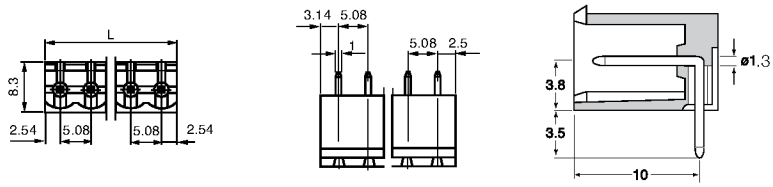

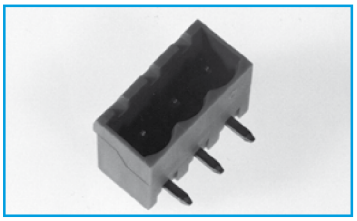

ORDERING INFORMATION

DBC	TB	21	/2
Dubilier Connectors	Series Terminal Block	Style 19 = Open end straight 20 = Open end right angle 21 = Closed end straight 22 = Closed end right angle 23 = Female 71 = Standard verticle female 71A = Reversed vertical female	Nº of Ways 2 = 2 ways 3 = 3 ways * Other Number of ways are available up to 24 Please consult office for further details

SECTION 18

Downloaded from DatasheetLib.com - datasheet search engine