

Tous droits strictement réservés. Reproduction ou communication à des tiers interdite sous quelque forme que ce soit sans autorisation écrite du propriétaire. Propriété de c FCI. Droits de reproduction FCI.

All rights strictly reserved. Reproduction or issue to third parties in any form whatever is not permitted without written authority from the proprietor. Property of FCI. Copyright FCI.



PRODUCT NO. SEE TABLE	<div style="display: flex; justify-content: space-between;"> <span>1   2</span> <span>3   4</span> </div>																																																																																						
<table border="1" style="width:100%; border-collapse: collapse;"> <tr> <td colspan="2">mat'l. code</td> <td colspan="2">tolerances unless otherwise specified</td> <td colspan="2">CUSTOMER COPY</td> <td colspan="2" style="text-align: center;">  www.fciconnect.com         </td> </tr> <tr> <td>ltr</td> <td>ecn no</td> <td>dr</td> <td>date</td> <td>linear</td> <td>.xx ±.01/.xx±.3</td> <td>projection</td> <td>title</td> </tr> <tr> <td>W</td> <td>T10173</td> <td>MRC</td> <td>09/03/91</td> <td></td> <td>.xxx ±.005/.xxx±.13</td> <td rowspan="2"> </td> <td rowspan="2">           SLIM LINE, RIGHT ANGLE            product family QKE.HDR. code 213            size dwg no 65496 sheet 1 of 7         </td> </tr> <tr> <td>X</td> <td>V04-0921</td> <td>PJ</td> <td>09/21/04</td> <td></td> <td>.xxx ±.0020/.xxx±.051</td> </tr> <tr> <td>Y</td> <td>N05-0123</td> <td>ZC</td> <td>5/9/05</td> <td>angles</td> <td>0° ±2'</td> <td>INCH/MM</td> <td></td> </tr> <tr> <td>AA</td> <td>N07-0151</td> <td>WG</td> <td>7/26/07</td> <td>dr</td> <td>P.JAYADEEP 09/21/04</td> <td>scale</td> <td></td> </tr> <tr> <td></td> <td></td> <td></td> <td></td> <td>enrg</td> <td>H.SUNDY 09/21/04</td> <td>5:1</td> <td></td> </tr> <tr> <td></td> <td></td> <td></td> <td></td> <td>chr</td> <td>H.SUNDY 09/21/04</td> <td></td> <td></td> </tr> <tr> <td></td> <td></td> <td></td> <td></td> <td>appd</td> <td>H.SUNDY 09/21/04</td> <td></td> <td></td> </tr> <tr> <td>sheet</td> <td>revision</td> <td>AA</td> <td>AA</td> <td>AA</td> <td>AA</td> <td>AA</td> <td></td> </tr> <tr> <td>index</td> <td>sheet</td> <td>1</td> <td>2</td> <td>3</td> <td>4</td> <td>5</td> <td>6</td> </tr> </table>		mat'l. code		tolerances unless otherwise specified		CUSTOMER COPY		www.fciconnect.com		ltr	ecn no	dr	date	linear	.xx ±.01/.xx±.3	projection	title	W	T10173	MRC	09/03/91		.xxx ±.005/.xxx±.13		SLIM LINE, RIGHT ANGLE product family QKE.HDR. code 213 size dwg no 65496 sheet 1 of 7	X	V04-0921	PJ	09/21/04		.xxx ±.0020/.xxx±.051	Y	N05-0123	ZC	5/9/05	angles	0° ±2'	INCH/MM		AA	N07-0151	WG	7/26/07	dr	P.JAYADEEP 09/21/04	scale						enrg	H.SUNDY 09/21/04	5:1						chr	H.SUNDY 09/21/04							appd	H.SUNDY 09/21/04			sheet	revision	AA	AA	AA	AA	AA		index	sheet	1	2	3	4	5	6
mat'l. code		tolerances unless otherwise specified		CUSTOMER COPY		www.fciconnect.com																																																																																	
ltr	ecn no	dr	date	linear	.xx ±.01/.xx±.3	projection	title																																																																																
W	T10173	MRC	09/03/91		.xxx ±.005/.xxx±.13		SLIM LINE, RIGHT ANGLE product family QKE.HDR. code 213 size dwg no 65496 sheet 1 of 7																																																																																
X	V04-0921	PJ	09/21/04		.xxx ±.0020/.xxx±.051																																																																																		
Y	N05-0123	ZC	5/9/05	angles	0° ±2'	INCH/MM																																																																																	
AA	N07-0151	WG	7/26/07	dr	P.JAYADEEP 09/21/04	scale																																																																																	
				enrg	H.SUNDY 09/21/04	5:1																																																																																	
				chr	H.SUNDY 09/21/04																																																																																		
				appd	H.SUNDY 09/21/04																																																																																		
sheet	revision	AA	AA	AA	AA	AA																																																																																	
index	sheet	1	2	3	4	5	6																																																																																
<div style="display: flex; justify-content: space-between;"> <span>1   2</span> <span>3   4</span> </div>																																																																																							

ACAD

PDM: Rev:AA

STATUS Released 22/06/2016: Apr 12, 2011

PRODUCT NO.  
SEE TABLE

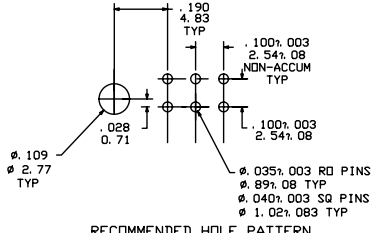
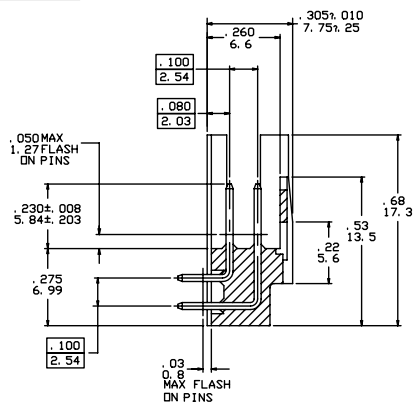

RECOMMENDED HOLE PATTERN SCALE 10/1

NOTES:

- ① POLARIZING SLOT NON-EXISTENT ON STYLE A 2 X 5 ONLY.
- ② STD. 2 X 5 HEADERS WILL HAVE NO DESIGNATION IN CHART. STYLE A 2 X 5 HEADERS WILL BE DESIGNATED STYLE A IN CHARTS.
- ③ MOLDING MAT'L: GLASS FILLED POLYESTER, FLAME RETARDANT PER UL94, V-0. COLOR - BLUE.
- 4. 1° MAX DRAFT PERMISSIBLE ON ALL SURFACES UNLESS OTHERWISE INDICATED.
- 5. .37/.9.4 MAX DIM FROM MOUNTING SLOT TO EDGE OF BOARD FOR DIASY CHAIN.
- ⑥ .015/.38 STANDOFF LOCATED APPROX AS SHOWN.
- ⑦ ARROW IDENTIFICATION DENOTING PIN#1 POSITION.
- 8. PIN MAT'L: PHOS. BRONZE UNS-C51000.
- ⑨ OPTIONAL PLATING ON LEAD -IN OF PINS.
- ⑩ RECOMMENDED MOUNTING SCREW SIZE #2-56 X 3/8 LG FILLISTER HEAD MACHINE SCREW FOR 1/16, 3/32, & 1/8 BOARDS.
- ⑪ TAIL TIPS TO BE TIN LEAD DIPPED, DIP LENGTH TO BE DIM 'D' MINUS .02/.05 MAX. 100u"/2.54um MIN.
- ⑫ CORING OPTIONAL FOR MANUFACTURING AROUND TERMINAL TAILS.
- 13. 65496-\*\*\*LIF IS JUST A LEAD FREE PRODUCT.
- 14. THE HOUSING OF XXXX-XYLF WILL WITHSTAND EXPOSURE TO 260°C PEAK TEMPERATURE FOR 10 SECONDS IN A WAVE SOLDER PROCESS.
- 15. PLATING OPTION : MAYBE EITHER GOLD OR GXT PLATING AT MANUFACTURER SITE

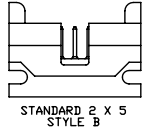
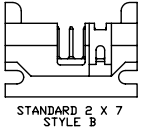
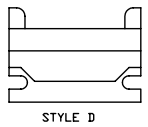
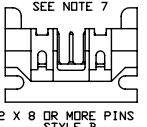
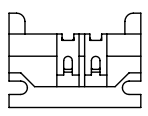
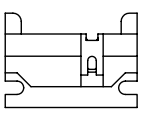

Tous droits strictement reserves. Reproduction ou communication a des tiers interdite sous quelque forme que ce soit sans autorisation écrite du propriétaire. Propriete de c FCI. Droits de reproduction FCI.



All rights strictly reserved. Reproduction or issue to third parties in any form whatever is not permitted without written authority from the proprietor. Property of FCI. Copyright FCI.

mat'l. code		tolerances unless otherwise specified		CUSTOMER COPY		FCI	
ltr	ecn no	dr	date	linear	projection	www.fciconnect.com	
AA				.xx ±.01/.xx.3	⊕	title	
				.xxx ±.005/.xxx±.13	↔	HEADER, QUICKIE	
				.xxx ±.0020/.xxx±.051	↔	SLIM LINE, RIGHT ANGLE	
				0° ±2'	INCH/MM	product family	code
				dr P.JAYADEEP 09/21/04	5:1	QKE.HDR.	213
				enrg H.SUNDY 09/21/04		size	sheet
				chr H.SUNDY 09/21/04		dwg no	2 of 7
				appd H.SUNDY 09/21/04		65496	
sheet index	revision sheet					cage code	

Tous droits strictement réservés. Reproduction ou communication à des tiers interdite sous quelque forme que ce soit sans autorisation écrite du propriétaire. Property of FCI. Droits de reproduction FCI.



All rights strictly reserved. Reproduction or issue to third parties in any form whatever is not permitted without written authority from the proprietor. Property of FCI. Copyright FCI.

PRODUCT NO.	SIZE	STYLE	DIM A	DIM B	DIM C	DIM D	DIM E	TERM CONFIG	TERMINAL PLATING NOTE 15
65496-001	2 X 5	B	.95/24.13	.400/10.16	.72/18.29	.105/2.67	.78/19.81	ROUND	30u"/.76um Au- 50u"/1.27um Ni
-002						.150/3.81		SQ	150u"/3.81um TIN
-003						.675/17.15		SQ	30u"/.76um Au- 50u"/1.27um Ni
-004						.105/2.67		SQ	150u"/3.81um TIN
-005						.150/3.81		ROUND	30u"/.76um Au- 50u"/1.27um Ni
-006	2 X 5		.95/24.13	.400/10.16	.72/18.29	.675/17.15	.78/19.81	SQ	150u"/3.81um TIN
-007	2 X 10		1.45/36.83	.900/22.86	1.22/30.99	.105/2.67	1.28/32.51	ROUND	30u"/.76um Au- 50u"/1.27um Ni
-008						.150/3.81		SQ	150u"/3.81um TIN
-009						.675/17.15		SQ	30u"/.76um Au- 50u"/1.27um Ni
-010						.105/2.67		SQ	150u"/3.81um TIN
-011						.150/3.81		ROUND	30u"/.76um Au- 50u"/1.27um Ni
-012	2 X 10		1.45/36.83	.900/22.86	1.22/30.99	.675/17.15	1.28/32.51	SQ	150u"/3.81um TIN
-013	2 X 13		1.75/44.45	1.200/30.48	1.52/38.61	.105/2.67	1.58/40.13	ROUND	30u"/.76um Au- 50u"/1.27um Ni
-014						.150/3.81		SQ	150u"/3.81um TIN
-015						.675/17.15		SQ	30u"/.76um Au- 50u"/1.27um Ni
-016						.105/2.67		SQ	150u"/3.81um TIN
-017						.150/3.81		ROUND	30u"/.76um Au- 50u"/1.27um Ni
-018	2 X 13		1.75/44.45	1.200/30.48	1.52/38.61	.675/17.15	1.58/40.13	SQ	150u"/3.81um TIN
-019	2 X 17		2.15/54.61	1.600/40.64	1.92/48.77	.105/2.67	1.98/50.29	ROUND	30u"/.76um Au- 50u"/1.27um Ni
-020						.150/3.81		SQ	150u"/3.81um TIN
-021						.675/17.15		SQ	30u"/.76um Au- 50u"/1.27um Ni
-022						.105/2.67		SQ	150u"/3.81um TIN
-023						.150/3.81		ROUND	30u"/.76um Au- 50u"/1.27um Ni
-024	2 X 17		2.15/54.61	1.600/40.64	1.92/48.77	.675/17.15	1.98/50.29	SQ	150u"/3.81um TIN
-025	2 X 20		2.45/62.23	1.900/48.26	2.22/56.39	.105/2.67	2.28/57.91	ROUND	30u"/.76um Au- 50u"/1.27um Ni
-026						.150/3.81		SQ	150u"/3.81um TIN
-027						.675/17.15		SQ	30u"/.76um Au- 50u"/1.27um Ni
-028						.105/2.67		SQ	150u"/3.81um TIN
-029						.150/3.81		ROUND	30u"/.76um Au- 50u"/1.27um Ni
-030	2 X 20		2.45/62.23	1.900/48.26	2.22/56.39	.675/17.15	2.28/57.91	SQ	150u"/3.81um TIN
-031	2 X 25		2.95/74.93	2.400/60.96	2.72/69.09	.105/2.67	2.78/70.61	ROUND	30u"/.76um Au- 50u"/1.27um Ni
-032						.150/3.81		SQ	150u"/3.81um TIN
-033						.675/17.15		SQ	30u"/.76um Au- 50u"/1.27um Ni
-034						.105/2.67		SQ	150u"/3.81um TIN
65496-035	2 X 25	B	2.95/74.93	2.400/60.96	2.72/69.09	.150/3.81	2.78/70.61	ROUND	30u"/.76um Au- 50u"/1.27um Ni

mat'l. code		tolerances unless otherwise specified		CUSTOMER COPY		FCI www.fciconnect.com	
ltr	ecr no	dr	date	linear	.xx ±.01/.xx±.3	projection	title
AA					.xxx ±.005/.xxx±.13	1	HEADER,QUICKIE
				angles	.xxxx ±.0020/.xxx±.051	2	SLIM LINE,RIGHT ANGLE
				dr	0° ±2°	INCH/MM	product family
				enrg	P.JAYADEEP 09/21/04	5:1	QKE.HDR.
				chr	H.SUNDY 09/21/04	A	code
				appd	H.SUNDY 09/21/04	65496	213
sheet index	revision sheet						sheet
							3 of 7



Tous droits strictement réservés. Reproduction ou communication à des tiers interdite sous quelque forme que ce soit sans autorisation écrite du propriétaire. Property of FCI. Droits de reproduction FCI.



All rights strictly reserved. Reproduction or issue to third parties in any form whatever is not permitted without written authority from the proprietor. Property of FCI. Copyright FCI.

PRODUCT NO	SIZE	STYLE	DIM A	DIM B	DIM C	DIM D	DIM E	TERM CONFIG	TERMINAL PLATING NOTE 15
65496-071	2 X 17	B	2.15/54.61	1.600/40.64	1.92/48.77	.150/3.81	1.98/50.29	ROUND	30u"/.76um Au- 50u"/1.27um Ni
-072	2 X 17		2.15/54.61	1.600/40.64	1.92/48.77	.675/17.15	1.98/50.29	SQ	
-073	2 X 20		2.45/62.23	1.900/48.26	2.22/56.39	.105/2.67	2.28/57.91	ROUND	
-074	2 X 20		2.45/62.23	1.900/48.26	2.22/56.39	.150/3.81	2.28/57.91	ROUND	
-075	2 X 20		2.45/62.23	1.900/48.26	2.22/56.39	.675/17.15	2.28/57.91	SQ	
-076	2 X 25		2.95/74.93	2.400/60.96	2.72/69.09	.105/2.67	2.78/70.61	ROUND	
-077	2 X 25		2.95/74.93	2.400/60.96	2.72/69.09	.150/3.81	2.78/70.61	ROUND	
-078	2 X 25		2.95/74.93	2.400/60.96	2.72/69.09	.675/17.15	2.78/70.61	SQ	
-079	2 X 30		3.45/87.63	2.900/73.66	3.22/81.79	.105/2.67	3.28/33.31	ROUND	
-080	2 X 30		3.45/87.63	2.900/73.66	3.22/81.79	.150/3.81	3.28/33.31	ROUND	
-081	2 X 30	B	3.45/87.63	2.900/73.66	3.22/81.79	.675/17.15	3.28/33.31	SQ	
-082	2 X 5	A	.95/24.13	.400/10.16	.72/18.29	.105/2.67	.78/19.81	ROUND	
-083						.150/3.81		ROUND	
-084						.675/17.15		SQ	30u"/.76um Au- 50u"/1.27um Ni
-085						.105/2.67		ROUND	30u"/.76um Au- 50u"/1.27um Ni
-086						.150/3.81		ROUND	30u"/.76um Au- 50u"/1.27um Ni
-087						.675/17.15		SQ	30u"/.76um Au- 50u"/1.27um Ni
-088						.105/2.67		SQ	150u"/3.81um TIN
-089						.150/3.81		SQ	150u"/3.81um TIN
-090		A				.675/17.15		SQ	150u"/3.81um TIN
-091		B				.105/2.67		ROUND	30u"/.76um GXT/GOLD FLASH
-092	2 X 5	A	.95/24.13	.400/10.16	.72/18.29	.105/2.67	.78/19.81	ROUND	30u"/.76um GXT/GOLD FLASH
-093	2 X 10	B	1.45/36.83	.900/22.86	1.22/30.99	.105/2.67	1.28/32.51	ROUND	30u"/.76um GXT/GOLD FLASH
-094	2 X 20		2.45/62.23	1.900/48.26	2.22/56.39	.150/3.81	2.28/57.91	ROUND	30u"/.76um GXT/GOLD FLASH
-095	2 X 7		1.15/29.21	.600/15.24	.92/23.37	.675/17.15	.98/24.89	SQ	30u"/.76um GXT/GOLD FLASH
-096	2 X 10		1.45/36.83	.900/22.85	1.22/30.99	.105/2.67	1.28/32.51	SQ	30u"/.76um Au- 50u"/1.27um Ni
-097	2 X 15		1.95/49.53	1.400/35.56	1.72/43.69		1.78/45.21	SQ	30u"/.76um Au- 50u"/1.27um Ni
-098	2 X 17		2.15/54.61	1.600/40.64	1.92/48.77		1.98/50.29	SQ	30u"/.76um Au- 50u"/1.27um Ni
-099	2 X 20		2.45/62.23	1.900/48.26	2.22/56.39		2.28/57.91	SQ	30u"/.76um Au- 50u"/1.27um Ni
-100	2 X 30		3.45/87.63	2.900/73.66	3.22/81.79		3.28/33.31	SQ	30u"/.76um Au- 50u"/1.27um Ni
-101	2 X 12		1.65/41.91	1.100/27.94	1.42/36.07	.105/2.67	1.48/37.60	ROUND	30u"/.76um Au- 50u"/1.27um Ni
-102			1.65/41.91	1.100/27.94	1.42/36.07	.150/3.81		ROUND	30u"/.76um Au- 50u"/1.27um Ni
-103			1.65/41.91	1.100/27.94	1.42/36.07	.675/17.15		SQ	30u"/.76um Au- 50u"/1.27um Ni
-104			1.65/41.91	1.100/27.94	1.42/36.07	.105/2.67		ROUND	30u"/.76um Au- 50u"/1.27um Ni
65496-105	2 X 12	B	1.65/41.91	1.100/27.94	1.42/36.07	.150/3.81	1.48/37.60	ROUND	30u"/.76um Au- 50u"/1.27um Ni

mat'l. code		tolerances unless otherwise specified		CUSTOMER COPY		FCI www.fciconnect.com	
ltr	ecn no	dr	date	linear	projection	title	
AA				.XX ±.01/.X±.3	1	HEADER,QUICKIE	
				.XXX ±.005/.XX±.13		SLIM LINE,RIGHT ANGLE	
				.XXX ±.0020/.XXX±.051		product family	code
				0° ±2'		QKE.HDR.	213
				dr P.JAYADEEP 09/21/04	INCH/MM	size	sheet
				enrg H.SUNDY 09/21/04	5:1	65496	5 of 7
				chr H.SUNDY 09/21/04			
				appd H.SUNDY 09/21/04			
sheet index	revision sheet					cage code	

Tous droits strictement réservés. Reproduction ou communication à des tiers interdite sous quelque forme que ce soit sans autorisation écrite du propriétaire. Property of FCI. Droits de reproduction FCI.



All rights strictly reserved. Reproduction or issue to third parties in any form whatever is not permitted without written authority from the proprietor. Property of FCI. Copyright FCI.

PRODUCT NO.	SIZE	STYLE	DIM A	DIM B	DIM C	DIM D	DIM E	TERM CONFIG	TERMINAL PLATING NOTE 15
65496-106	2 X 12	B	1.65/41.91	1.100/27.94	1.42/36.07	.675/17.15	1.48/37.60	SQ	30u"/.76um Au- 50u"/1.27um Ni
-107						.105/2.67		ROUND	30u"/.76um GXT/GOLD FLASH
-108						.150/3.81		ROUND	30u"/.76um GXT/GOLD FLASH
-109						.675/17.15		SQ	30u"/.76um GXT/GOLD FLASH
-110						.105/2.67		SQ	150u"/3.81um TIN
-111						.150/3.81		SQ	150u"/3.81um TIN
-112	2 X 12		1.65/41.91	1.100/27.94	1.42/36.07	.675/17.15	1.48/37.60	SQ	150u"/3.81um TIN
-113	2 X 15		1.95/49.53	1.400/35.80	1.72/43.69	.105/2.67	1.78/45.21	ROUND	30u"/.76um Au- 50u"/1.27um Ni
-114						.150/3.81		ROUND	30u"/.76um Au- 50u"/1.27um Ni
-115						.675/17.15		SQ	30u"/.76um Au- 50u"/1.27um Ni
-116						.105/2.67		ROUND	30u"/.76um Au- 50u"/1.27um Ni
-117						.150/3.81		ROUND	30u"/.76um Au- 50u"/1.27um Ni
-118						.675/17.15		SQ	30u"/.76um Au- 50u"/1.27um Ni
-119						.105/2.67		ROUND	30u"/.76um GXT/GOLD FLASH
-120						.150/3.81		ROUND	30u"/.76um GXT/GOLD FLASH
-121						.675/17.15		SQ	30u"/.76um GXT/GOLD FLASH
-122						.105/2.67		SQ	150u"/3.81um TIN
-123						.150/3.81		SQ	150u"/3.81um TIN
-124	2 X 15		1.95/49.53	1.400/35.80	1.72/43.69	.675/17.15	1.78/45.21	SQ	150u"/3.81um TIN
-125	2 X 22		2.65/67.31	2.100/53.34	2.42/61.47	.105/2.67	2.48/63.00	ROUND	30u"/.76um Au- 50u"/1.27um Ni
-126						.150/3.81		ROUND	30u"/.76um Au- 50u"/1.27um Ni
-127						.675/17.15		SQ	30u"/.76um Au- 50u"/1.27um Ni
-128						.105/2.67		ROUND	30u"/.76um Au- 50u"/1.27um Ni
-129						.150/3.81		ROUND	30u"/.76um Au- 50u"/1.27um Ni
-130						.675/17.15		SQ	30u"/.76um Au- 50u"/1.27um Ni
-131						.105/2.67		ROUND	30u"/.76um GXT/GOLD FLASH
-132						.150/3.81		ROUND	30u"/.76um GXT/GOLD FLASH
-133						.675/17.15		SQ	30u"/.76um GXT/GOLD FLASH
-134						.105/2.67		SQ	150u"/3.81um TIN
-135						.150/3.81		SQ	150u"/3.81um TIN
-136	2 X 22		2.65/67.31	2.100/53.34	2.42/61.47	.675/17.15	2.48/63.00	SQ	150u"/3.81um TIN
-137	2 X 5	B	.95/24.13	.400/10.16	.72/18.29	.150/3.81	.78/19.81	ROUND	30u"/.76um GXT/GOLD FLASH
-138	2 X 5	A	.95/24.13	.400/10.16	.72/18.29		.78/19.81	ROUND	30u"/.76um GXT/GOLD FLASH
-139	2 X 7	B	1.15/29.21	.600/15.24	.92/23.37		.98/24.89	ROUND	30u"/.76um GXT/GOLD FLASH
65496-140	2 X 8	B	1.25/31.75	.700/17.78	1.02/25.91	.150/3.81	1.08/27.43	ROUND	30u"/.76um GXT/GOLD FLASH

mat'l. code		tolerances unless otherwise specified		CUSTOMER COPY		FCI www.fciconnect.com	
ltr	ecn no	dr	date	linear	projection	title	
AA				.xx ±.01/.xx±.3		HEADER,QUICKIE	
				.xxx ±.005/.xxx±.13		SLIM LINE,RIGHT ANGLE	
				.xxx ±.0020/.xxx±.051		product family QKE.HDR.	
				0° ±2°		code 213	
				dr P.JAYADEEP 09/21/04		size dwg no	
				enrg P.JAYADEEP 09/21/04		65496	
				chr P.JAYADEEP 09/21/04		sheet 6 of 7	
				appd P.JAYADEEP 09/21/04		scale 5:1	
sheet index	revision sheet					cage code	

1 | 2

ACAD

PDM: Rev:AA

STATUS Released 2.6 Printed: Apr 12, 2014

Tous droits strictement réservés. Reproduction ou communication à des tiers interdite sous quelque forme que ce soit sans autorisation écrite du propriétaire. Property of FCI. Droits de reproduction FCI.



All rights strictly reserved. Reproduction or issue to third parties in any form whatever is not permitted without written authority from the proprietor. Property of FCI. Copyright FCI.

PRODUCT NO.	SIZE	STYLE	DIM A	DIM B	DIM C	DIM D	DIM E	TERM CONFIG	TERMINAL PLATING NOTE 15
65496-141	2 X 10	B	1.45/36.83	.900/22.86	1.22/30.99	.150/3.81	1.28/32.51	ROUND	30u"/.76um GXT/GOLD FLASH
-142	2 X 13		1.75/44.45	1.200/30.48	1.52/38.61		1.58/40.13		
-143	2 X 17		2.15/54.61	1.600/40.64	1.92/48.77		1.98/50.29		
-144	2 X 25		2.95/74.93	2.400/60.96	2.72/69.09		2.78/70.61		
-145	2 X 30		3.45/87.63	2.900/73.66	3.22/81.79	.150/3.81	3.28/83.31		
-146	2 X 7		1.15/29.21	.600/15.24	.92/23.37	.105/2.67	.98/24.89		
-147	2 X 8		1.25/31.75	.700/17.78	1.02/25.91		1.08/27.43		
-148	2 X 13		1.75/44.45	1.200/30.48	1.52/38.61		1.58/40.13		
-149	2 X 17		2.15/54.61	1.600/40.64	1.92/48.77		1.98/50.29		
-150	2 X 20		2.45/62.23	1.900/48.26	2.22/56.39		2.28/57.91		
-151	2 X 25		2.95/74.93	2.400/60.96	2.72/69.09		2.78/70.61		
-152	2 X 30		3.45/87.63	2.900/73.66	3.22/81.79		3.28/83.31	ROUND	30u"/.76um GXT/GOLD FLASH
-153	2 X 13		1.75/44.45	1.200/30.48	1.52/38.61		1.58/40.13	SQ	30u"/.76um Au- 50u"/1.27um Ni
-154	2 X 25	B	2.95/74.93	2.400/60.96	2.72/69.09		2.78/70.61	SQ	30u"/.76um Au- 50u"/1.27um Ni
-155	2 X 25	C	2.95/74.93	2.400/60.96	2.72/69.09		2.78/70.61	ROUND	30u"/.76um Au- 50u"/1.27um Ni
-156	2 X 25	D	2.95/74.93	2.400/60.96	2.72/69.09	.105/2.67	2.78/70.61	ROUND	30u"/.76um Au- 50u"/1.27um Ni
65496-157	2 X 25	B	2.95/74.93	2.400/60.96	2.72/69.09	.105/2.67	2.78/70.61	ROUND	30u"/.76um Au- 50u"/1.27um Ni

NOTE 11

mat'l. code		-		tolerances unless otherwise specified		CUSTOMER COPY		FCI		www.fciconnect.com	
ltr	ecn no	dr	date	linear	.xx ±.01/.xx±.3	projection	title		HEADER,QUICKIE		
AA				angles	.xxx ±.005/.xxx±.13	INCH/MM	SLIM LINE,RIGHT ANGLE		code		
				dr	.xxx ±.0020/.xxx±.051	scale	product family		QKE.HDR.		
				engr	0° ±2°	5:1	size		213		
				chr	P.JAYADEEP 09/21/04		dwg no		65496		
				appd	H.SUNDY 09/21/04		sheet		7 of 7		
sheet index	revision sheet										

ACAD PDM: Rev:AA STATUS Released 2.6 Printed: Apr 12, 2014