

NUMBER 178136
3rd ANGLE PROJECTION
METRIC

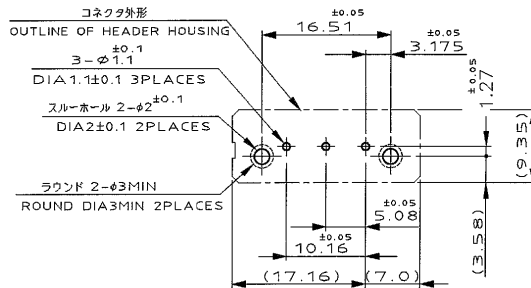
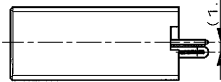
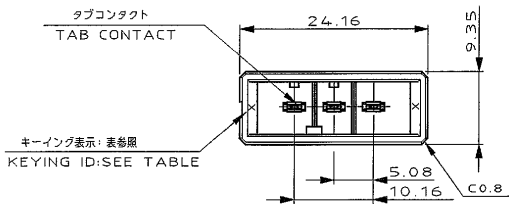

推奨基板取付け寸法 RECOMMEND PC BOARD HOLE PATTERN
PC 基板厚: 1.6±0.1 (非累積公差) PC BOARD THICKNESS: 1.6±0.1 (NOT ACCUMULATE TOLERANCE)
(コネクタ搭載面) (CONNECTOR MOUNT SIDE)

NOTES

- MATERIAL: HOUSING: GLASS FILED THERMO (コネクタ搭載面)
PLASTIC, POLYESTER (94V-0), COLOR: BLACK
CONTACT: COPPER ALLOY
RETENTION LEG: COPPER ALLOY
- FINISH (CONTACT AREA): 0.38μm MIN GOLD PLATING OVER NI PLATING
- FINISH (CONTACT AREA): 0.76μm MIN GOLD PLATING OVER NI PLATING
- FINISH (CONTACT AREA): 2.0 μm MIN TIN PLATED OVER NICKEL
- FINISH (RETENTION LEG): TIN-LEAD PLATED (CONTACT TAIL) OVER NICKEL
- IN CASE OF 5-178136-2, TAB CONT OF NO.2 IS PULLED OUT.
- FINISH (RETENTION LEG): TIN PLATED (CONTACT TAIL) OVER NICKEL

注記

- 材料: ハウジング: ガラス入り熱可塑性ポリエステル樹脂 (94V-0), 色: 黒
コンタクト: 銅合金
リテンションレグ: 銅合金
- めっき: コンタクト: 全面Ni下地
めっき: 0.38μm MIN 金めっき
- めっき: コンタクト: 全面Ni下地
めっき: 0.76μm MIN 金めっき
- めっき: リテンションレグとコンタクト半田付部
めっき: 2.0 μm MIN スズめっき
- 5-178136-2については、2番ピンは無しとする。
- めっき: リテンションレグとコンタクト半田付部: ニッケル下地の上にスズめっき

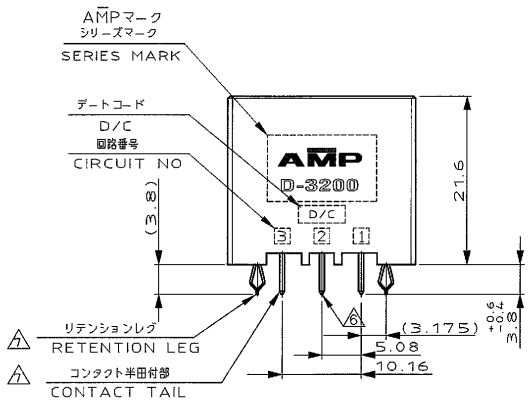

	△△	2-178136-5
	△△	2-178136-3
	△△	2-178136-2
	△△	1-178136-5
	△△	1-178136-3
	△△	5-178136-2
	△△	1-178136-2

H	REVISED	FJ00-0039-03	TS	J.M	97	KEYING LOCATION	KEYING	FINISH	製品番号	PART NO.
G	REVISED	FJ00-0037-03	TS <td>S.M</td> <td>4/95</td> <td>Copyright © 1994 AMP(Japan) LTD. ALL RIGHTS RESERVED.</td> <td></td> <td>tyco Electronics</td> <td>Tyco Electronics AMP K.K. Kawasaki, Japan</td> <td></td>	S.M	4/95	Copyright © 1994 AMP(Japan) LTD. ALL RIGHTS RESERVED.		tyco Electronics	Tyco Electronics AMP K.K. Kawasaki, Japan	
F	REVISED	FJ00-1628-00	K.R <td>S.M</td> <td>7/00</td> <td></td> <td></td> <td></td> <td></td> <td></td>	S.M	7/00					
E	REVISED	FJ00-1335-97	KI <td>I.M</td> <td>5/97</td> <td></td> <td></td> <td></td> <td></td> <td></td>	I.M	5/97					
D	REVISED	FJ00-5532-96	KI <td>Y.</td> <td>1/97</td> <td></td> <td></td> <td></td> <td></td> <td></td>	Y.	1/97					
C	REVISED	FJ00-2744-95	KI <td>Y.</td> <td>6/95</td> <td></td> <td></td> <td></td> <td></td> <td></td>	Y.	6/95					
B	REVISED	FJ00-0838-94	NM <td>S.M</td> <td>7/94</td> <td></td> <td></td> <td></td> <td></td> <td></td>	S.M	7/94					
A	REDRAWN WITH CHANGE	FJ00-0480-94	NM <td>S.M</td> <td>4/20/94</td> <td></td> <td></td> <td></td> <td></td> <td></td>	S.M	4/20/94					
LTR	REVISION RECORD		DR	CHK	DATE	DR. N. Matsubara 19 APR 94	DE. N. Matsubara 19 APR 94			

(CUSTOMER DRAWING) 顧客用図面