

ASSEMBLY PROCEDURE A
HOUSING: 41815-N-AN-** (WITH RAMP)
HOUSING: 41815-N-DN-** (WITHOUT RAMP)

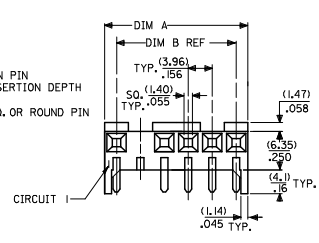

ASSEMBLY PROCEDURE B
HOUSING: 41815-N-AN-** (WITH RAMP)
HOUSING: 41815-N-DN-** (WITHOUT RAMP)

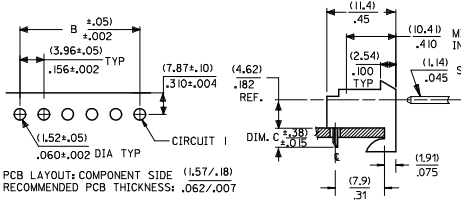
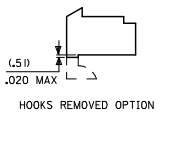
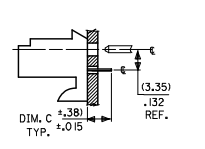
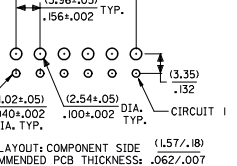

ASSEMBLY PROCEDURE C
HOUSING: 41815-N-AN-** (WITH RAMP)
HOUSING: 41815-N-DN-** (WITHOUT RAMP)

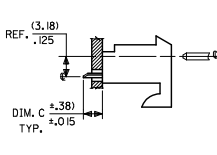
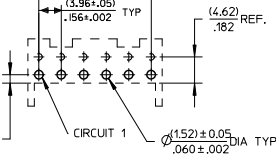

| DIM. B | DIM. A | NO. OF CKTS |
|---------|-------------|-------------|
| (3.96) | (7.82±.25) | 2 |
| .156 | .308±0.0 | 2 |
| (7.92) | (11.75±.25) | 3 |
| .312 | .464±0.0 | 3 |
| (11.89) | (15.75±.25) | 4 |
| .468 | .620±0.0 | 4 |
| (15.85) | (19.75±.25) | 5 |
| .624 | .776±0.0 | 5 |
| (19.81) | (23.67±.25) | 6 |
| .780 | .932±0.0 | 6 |
| (23.77) | (27.64±.30) | 7 |
| .936 | 1.088±0.0 | 7 |
| (27.74) | (31.60±.25) | 8 |
| 1.092 | 1.244±0.0 | 8 |
| (31.70) | (35.56±.30) | 9 |
| 1.248 | 1.400±0.0 | 9 |
| (35.66) | (39.52±.30) | 10 |
| 1.404 | 1.556±0.0 | 10 |
| (39.62) | (43.48±.30) | 11 |
| 1.560 | 1.712±0.0 | 11 |
| (43.59) | (47.45±.30) | 12 |
| 1.716 | 1.868±0.0 | 12 |
| (47.55) | (51.41±.30) | 13 |
| 1.872 | 2.024±0.0 | 13 |
| (51.51) | (55.37±.36) | 14 |
| 2.028 | 2.180±0.0 | 14 |
| (55.47) | (59.33±.36) | 15 |
| 2.184 | 2.336±0.0 | 15 |

- NOTES:
- MATERIAL: HOUSING: POLYESTER, 94V-0 COLOR: NATURAL (WHITE)
 - FINISH:
 - (102) OVERALL TIN: 0.00508/0.00200 MIN OVER 0.00254/0.00100 MIN COPPER.
 - (208) SELECT GOLD: 0.00038/0.00015 MIN.
 - SELECT TIN: 0.00254/0.00100 MIN.
 - OVERALL NICKEL UNDERPLATE: 0.00127/0.00050 MIN.
 - (228) SELECT GOLD: 0.00076/0.00030 MIN.
 - SELECT TIN: 0.00254/0.00100 MIN.
 - OVERALL NICKEL UNDERPLATE: 0.00127/0.00050 MIN.
 - (505) OVERALL GOLD: 0.00127/0.00050 MIN OVER 0.00127/0.00050 MIN NICKEL.
 - (909) OVERALL TIN: 0.00254/0.00100 MIN.
 - THE PRIMARY SHIPPING CARTON WILL BE LABELED "COMPLIANT TO RoHS DIRECTIVE 2002/95/EC AND ELV ANNEX II OF DIRECTIVE 2002/53/EC; CARTONS WITHOUT THIS LABEL MAY CONTAIN PRODUCT WITH TIN-LEAD PLATING.
 - PRODUCT SPECIFICATION: PS-08-50
 - PACKAGING: SEE CHARTS
 - FOR TOP ENTRY AND RIGHT ANGLE ASSEMBLIES WITH LOWER INSERTION FORCE USE SINGLE BEAM CONTACT. (TERMINAL NO. 4244)
 - SOLDERABILITY: WHEN PARTS ARE SOLDERED AT A TEMPERATURE OF 230°C OR 446°F FOR 5 SECONDS EACH SOLDERED SURFACE SHALL BE A MINIMUM OF 95% COVERED WITH A SMOOTH CONTINUOUS ADHERENT COATING. FOR ADDITIONAL INFORMATION SEE ES-152.
 - PARTS ARE STACKABLE END TO END ON (3.96)/.156 ±
 - THIS PART CONFORMS TO CLASS B REQUIREMENTS OF COSMETIC SPEC PS-45499-002.

| | | | | | | | |
|---|-------------------------------|---|-----------------|--------------------|------------------------------------|------------------------|--|
| ADD .31 REF EC NO: WEP200909050850 DRW: WKS/SAMIEC 2009/01/27 CHKD: JCOMERCI 2009/01/27 APPR: JCOMERCI 2009/01/27 AM REV | QUALITY SYMBOLS ▽=0 ▽=0 | GENERAL TOLERANCES (UNLESS SPECIFIED) | DIMENSION STYLE | SCALE | DESIGN UNITS | THIRD ANGLE PROJECTION | |
| | | mm INCH | MM/IN | | INCH | | |
| | | 4 PLACES ± --- ± --- | DRAWN BY DATE | TITLE | KK 156 HOUSING PCB 41815 SERIES | | |
| | | 3 PLACES ± --- ± .10 | CHECKED BY DATE | MOLEX INCORPORATED | | | |
| 2 PLACES ± --- ± .015 | SAMIEC 01/28/87 | MATERIAL NO. DOCUMENT NO. SHEET NO. | | | | | |
| 1 PLACE ± --- ± --- | APPROVED BY DATE | SEE CHART SDA-41815 1 OF 11 | | | | | |
| ANGULAR ±1/2° | LENZ 01/28/87 | THIS DRAWING CONTAINS INFORMATION THAT IS PROPRIETARY TO MOLEX INCORPORATED AND SHOULD NOT BE USED WITHOUT WRITTEN PERMISSION | | | | | |
| DRAFT WHERE APPLICABLE MUST REMAIN WITHIN DIMENSIONS | | | | | | | |



KK 156 PCB ASSY 2-15 CKT 41815 SERIES

| Ckts | Assy. Proc: RIGHT ANGLE | | Assy. Proc: RIGHT ANGLE | | Assy. Proc: BOTTOM ENTRY | | Assy. Proc: BOTTOM ENTRY | |
|------|-------------------------|-----------------|-------------------------|-----------------|--------------------------|-----------------|--------------------------|-----------------|
| | Material No | Engineer Number | Material No | Engineer Number | Material No | Engineer Number | Material No | Engineer Number |
| 2 | 09-48-1024 | A-41815-0002 | 09-48-5024 | A-41815-0016 | 09-48-4029 | A-41815-0030 | 09-48-5026 | A-41815-0044 |
| 3 | 09-48-1034 | A-41815-0003 | 09-48-5034 | A-41815-0017 | 09-48-4039 | A-41815-0031 | 09-48-5036 | A-41815-0045 |
| 4 | 09-48-1044 | A-41815-0004 | 09-48-5044 | A-41815-0018 | 09-48-4049 | A-41815-0032 | 09-48-5046 | A-41815-0046 |
| 5 | 09-48-1054 | A-41815-0005 | 09-48-5054 | A-41815-0019 | 09-48-4059 | A-41815-0033 | 09-48-5056 | A-41815-0047 |
| 6 | 09-48-1064 | A-41815-0006 | 09-48-5064 | A-41815-0020 | 09-48-4069 | A-41815-0034 | 09-48-5066 | A-41815-0048 |
| 7 | 09-48-1074 | A-41815-0007 | 09-48-5074 | A-41815-0021 | 09-48-4079 | A-41815-0035 | 09-48-5076 | A-41815-0049 |
| 8 | 09-48-1084 | A-41815-0008 | 09-48-5084 | A-41815-0022 | 09-48-4089 | A-41815-0036 | 09-48-5086 | A-41815-0050 |
| 9 | 09-48-1094 | A-41815-0009 | 09-48-5094 | A-41815-0023 | 09-48-4099 | A-41815-0037 | 09-48-5096 | A-41815-0051 |
| 10 | 09-48-1104 | A-41815-0010 | 09-48-5104 | A-41815-0024 | 09-48-4109 | A-41815-0038 | 09-48-5106 | A-41815-0052 |
| 11 | 09-48-1114 | A-41815-0011 | 09-48-5114 | A-41815-0025 | 09-48-4119 | A-41815-0039 | 09-48-5116 | A-41815-0053 |
| 12 | 09-48-1124 | A-41815-0012 | 09-48-5124 | A-41815-0026 | 09-48-4129 | A-41815-0040 | 09-48-5126 | A-41815-0054 |
| 13 | 09-48-1134 | A-41815-0013 | 09-48-5134 | A-41815-0027 | 09-48-4139 | A-41815-0041 | 09-48-5136 | A-41815-0055 |
| 14 | 09-48-1144 | A-41815-0014 | 09-48-5144 | A-41815-0028 | 09-48-4149 | A-41815-0042 | 09-48-5146 | A-41815-0056 |
| 15 | 09-48-1154 | A-41815-0015 | 09-48-5154 | A-41815-0029 | 09-48-4159 | A-41815-0043 | 09-48-5156 | A-41815-0057 |

| | | | |
|---|--|--|------------------------------------|
| REV: AL6 | <u>ECR/ECN INFORMATION:</u> EC NO. UCP2009-0167 DATE: 10/30/2008 | <u>TITLE:</u> <h3 style="text-align: center;">KK 156 HOUSING ASSY PCB 41815 SERIES DWG</h3> | <u>SHEET No.</u> - 2 - |
| <u>DOCUMENT NUMBER:</u> SDA-41815 | | <u>CREATED / REVISED BY:</u> MKIPPER | <u>CHECKED BY:</u> JBELL |
| <u>APPROVED BY:</u> FSMITH | | | |

TEMPLATE FILENAME: PRODUCT_SPEC[SIZE_A](V.1).DOC



KK 156 PCB ASSY 2-15 CKT 41815 SERIES

| | | | |
|--------------|-------------------|--------------|-------------------|
| Assy. Proc: | TOP ENTRY | Assy. Proc: | TOP ENTRY |
| Housing No: | 41815-N-AN | Housing No: | 41815-N-AN |
| Options | WITH RAMP | Options | WITH RAMP |
| Terminal No: | 2144-BA-A1AA-102B | Terminal No: | 2144-BA-A1AA-208B |
| Term Matl: | PHOS BRONZE | Term Matl: | PHOS BRONZE |
| Plating: | 102 – TIN | Plating: | 208 – 15 GOLD |
| Dim C: | (3.05) / .120 | Dim C: | (3.05) / .120 |
| Voids: | NONE | Voids: | NONE |
| Hooks Cut: | NO | Hooks Cut: | NO |
| Packaging: | PK-41815-001 TRAY | Packaging: | PK-41815-001 TRAY |

| Ckts | Material No | Engineer Number | Material No | Engineer Number |
|------|-------------|-----------------|-------------|-----------------|
| 2 | 09-48-4028 | A-41815-0058 | 09-48-5025 | A-41815-0072 |
| 3 | 09-48-4038 | A-41815-0059 | 09-48-5035 | A-41815-0073 |
| 4 | 09-48-4048 | A-41815-0060 | 09-48-5045 | A-41815-0074 |
| 5 | 09-48-4058 | A-41815-0061 | 09-48-5055 | A-41815-0075 |
| 6 | 09-48-4068 | A-41815-0062 | 09-48-5065 | A-41815-0076 |
| 7 | 09-48-4078 | A-41815-0063 | 09-48-5075 | A-41815-0077 |
| 8 | 09-48-4088 | A-41815-0064 | 09-48-5085 | A-41815-0078 |
| 9 | 09-48-4098 | A-41815-0065 | 09-48-5095 | A-41815-0079 |
| 10 | 09-48-4108 | A-41815-0066 | 09-48-5105 | A-41815-0080 |
| 11 | 09-48-4118 | A-41815-0067 | 09-48-5115 | A-41815-0081 |
| 12 | 09-48-4128 | A-41815-0068 | 09-48-5125 | A-41815-0082 |
| 13 | 09-48-4138 | A-41815-0069 | 09-48-5135 | A-41815-0083 |
| 14 | 09-48-4148 | A-41815-0070 | 09-48-5145 | A-41815-0084 |
| 15 | 09-48-4158 | A-41815-0071 | 09-48-5155 | A-41815-0085 |

| | | | | |
|---|------------|--|--|--------------------------------------|
| REV: | AL6 | <u>ECR/ECN INFORMATION:</u> EC NO. UCP2009-0167 DATE: 10/30/2008 | <u>TITLE:</u> <h3 style="text-align: center;">KK 156 HOUSING ASSY PCB 41815 SERIES DWG</h3> | <u>SHEET No.</u> - 3 - |
| <u>DOCUMENT NUMBER:</u> SDA-41815 | | <u>CREATED / REVISED BY:</u> MKIPPER | <u>CHECKED BY:</u> JBELL | <u>APPROVED BY:</u> FSMITH |

TEMPLATE FILENAME: PRODUCT_SPEC[SIZE_A](V.1).DOC



KK 156 PCB ASSY 2-15 CKT 41815 SERIES

| Ckts | Assy. Proc: BOTTOM ENTRY | | Assy. Proc: TOP ENTRY | | Assy. Proc: RIGHT ANGLE | | Assy. Proc: BOTTOM ENTRY | |
|------|--------------------------|-----------------|-----------------------|-----------------|-------------------------|-----------------|--------------------------|-----------------|
| | Material No | Engineer Number | Material No | Engineer Number | Material No | Engineer Number | Material No | Engineer Number |
| 2 | 09-48-2022 | A-41815-0100 | 09-48-2025 | A-41815-0114 | 41815-0128 | A-41815-0128 | 09-48-4022 | A-41815-0142 |
| 3 | 09-48-2032 | A-41815-0101 | 09-48-2035 | A-41815-0115 | 41815-0129 | A-41815-0129 | 09-48-4032 | A-41815-0143 |
| 4 | 09-48-2042 | A-41815-0102 | 09-48-2045 | A-41815-0116 | 41815-0130 | A-41815-0130 | 09-48-4042 | A-41815-0144 |
| 5 | 09-48-2052 | A-41815-0103 | 09-48-2055 | A-41815-0117 | 41815-0131 | A-41815-0131 | 09-48-4052 | A-41815-0145 |
| 6 | 09-48-2062 | A-41815-0104 | 09-48-2065 | A-41815-0118 | 41815-0132 | A-41815-0132 | 09-48-4062 | A-41815-0146 |
| 7 | 09-48-2072 | A-41815-0105 | 09-48-2075 | A-41815-0119 | 41815-0133 | A-41815-0133 | 09-48-4072 | A-41815-0147 |
| 8 | 09-48-2082 | A-41815-0106 | 09-48-2085 | A-41815-0120 | 41815-0134 | A-41815-0134 | 09-48-4082 | A-41815-0148 |
| 9 | 09-48-2092 | A-41815-0107 | 09-48-2095 | A-41815-0121 | 41815-0135 | A-41815-0135 | 09-48-4092 | A-41815-0149 |
| 10 | 09-48-2102 | A-41815-0108 | 09-48-2105 | A-41815-0122 | 41815-0136 | A-41815-0136 | 09-48-4102 | A-41815-0150 |
| 11 | 09-48-2112 | A-41815-0109 | 09-48-2115 | A-41815-0123 | 41815-0137 | A-41815-0137 | 09-48-4112 | A-41815-0151 |
| 12 | 09-48-2122 | A-41815-0110 | 09-48-2125 | A-41815-0124 | 09-48-1122 | A-41815-0138 | 09-48-4122 | A-41815-0152 |
| 13 | 09-48-2132 | A-41815-0111 | 09-48-2135 | A-41815-0125 | 41815-0139 | A-41815-0139 | 09-48-4132 | A-41815-0153 |
| 14 | 09-48-2142 | A-41815-0112 | 09-48-2145 | A-41815-0126 | 41815-0140 | A-41815-0140 | 09-48-4142 | A-41815-0154 |
| 15 | 09-48-2152 | A-41815-0113 | 09-48-2155 | A-41815-0127 | 41815-0141 | A-41815-0141 | 09-48-4152 | A-41815-0155 |

| | | | |
|---|--|--|------------------------------------|
| REV: AL6 | <u>ECR/ECN INFORMATION:</u> EC NO. UCP2009-0167 DATE: 10/30/2008 | <u>TITLE:</u> <h3 style="text-align: center;">KK 156 HOUSING ASSY PCB 41815 SERIES DWG</h3> | <u>SHEET No.</u> - 4 - |
| <u>DOCUMENT NUMBER:</u> SDA-41815 | | <u>CREATED / REVISED BY:</u> MKIPPER | <u>CHECKED BY:</u> JBELL |
| <u>APPROVED BY:</u> FSMITH | | | |

TEMPLATE FILENAME: PRODUCT_SPEC[SIZE_A](V.1).DOC



KK 156 PCB ASSY 2-15 CKT 41815 SERIES

| | Assy. Proc: | Assy. Proc: | Assy. Proc: | Assy. Proc: |
|------|--------------|-------------------|-------------------|--------------------|
| | | BOTTOM ENTRY | BOTTOM ENTRY | BOTTOM ENTRY |
| | Housing No: | 41815-N-AN | 41815-N-AN | 41815-N-AN |
| | Options | WITH RAMP | WITH RAMP | WITH RAMP |
| | Terminal No: | 6298-1-102 | 2188-1-228 | 2144-AA-A1AA-P909B |
| | Term Matl: | PHOS BRONZE | BRASS | BRASS |
| | Plating: | 102 – TIN | 228 – GOLD | P909 – TIN |
| | Dim C: | (4.60) / .160 | (3.18) / .125 | (3.68) / .145 |
| | Voids: | NONE | NONE | NONE |
| | Hooks Cut: | NO | NO | NO |
| | Packaging: | PK-41815-001 TRAY | PK-41815-001 TRAY | PK-41815-001 TRAY |
| | | | | |
| Ckts | Material No | Engineer Number | Material No | Engineer Number |
| 2 | | | 09-48-4021 | A-41815-0170 |
| 3 | | | 09-48-4031 | A-41815-0171 |
| 4 | | | 09-48-4041 | A-41815-0172 |
| 5 | | | 09-48-4051 | A-41815-0173 |
| 6 | | | 09-48-4061 | A-41815-0174 |
| 7 | | | 09-48-4071 | A-41815-0175 |
| 8 | | | 09-48-4081 | A-41815-0176 |
| 9 | | | 09-48-4091 | A-41815-0177 |
| 10 | | | 09-48-4101 | A-41815-0178 |
| 11 | | | 09-48-4111 | A-41815-0179 |
| 12 | | | 09-48-4121 | A-41815-0180 |
| 13 | | | 09-48-4131 | A-41815-0181 |
| 14 | | | 09-48-4141 | A-41815-0182 |
| 15 | | | 09-48-4151 | A-41815-0183 |
| | | | 41815-0184 | A-41815-0184 |
| | | | 09-48-5030 | A-41815-0185 |
| | | | 09-48-5040 | A-41815-0186 |
| | | | 09-48-5050 | A-41815-0187 |
| | | | 41815-0188 | A-41815-0188 |
| | | | 41815-0189 | A-41815-0189 |
| | | | 09-48-5090 | A-41815-0190 |
| | | | 41815-0191 | A-41815-0191 |
| | | | 09-48-5100 | A-41815-0192 |
| | | | 41815-0193 | A-41815-0193 |
| | | | 41815-0194 | A-41815-0194 |
| | | | 41815-0195 | A-41815-0195 |
| | | | 41815-0196 | A-41815-0196 |
| | | | 41815-0197 | A-41815-0197 |
| | | | 09-48-2021 | A-41815-0198 |
| | | | 09-48-2031 | A-41815-0199 |
| | | | 09-48-2041 | A-41815-0200 |
| | | | 09-48-2051 | A-41815-0201 |
| | | | 09-48-2061 | A-41815-0202 |
| | | | 09-48-2071 | A-41815-0203 |
| | | | 09-48-2081 | A-41815-0204 |
| | | | 09-48-2091 | A-41815-0205 |
| | | | 09-48-2101 | A-41815-0206 |
| | | | 09-48-2111 | A-41815-0207 |
| | | | 09-48-2121 | A-41815-0208 |
| | | | 09-48-2131 | A-41815-0209 |
| | | | 09-48-2141 | A-41815-0210 |
| | | | 09-48-2151 | A-41815-0211 |

| | | | | |
|--|------------|----------------------------|---|---------------|
| REV: | AL6 | ECR/ECN INFORMATION: | TITLE: | SHEET No. |
| | | EC NO. UCP2009-0167 | KK 156 HOUSING ASSY PCB 41815 SERIES DWG | - 5 - |
| | | DATE: 10/30/2008 | | |
| DOCUMENT NUMBER: | | CREATED / REVISED BY: | CHECKED BY: | APPROVED BY: |
| SDA-41815 | | MKIPPER | JBELL | FSMITH |
| TEMPLATE FILENAME: PRODUCT_SPEC[SIZE_A][V.1].DOC | | | | |



KK 156 PCB ASSY 2-15 CKT 41815 SERIES

| | | | | | | | |
|--------------|-------------------|--------------|-------------------|--------------|-------------------|--------------|--------------------|
| Assy. Proc: | RIGHT ANGLE | Assy. Proc: | BOTTOM ENTRY | Assy. Proc: | RIGHT ANGLE | Assy. Proc: | TOP ENTRY |
| Housing No: | 41815-N-AN | Housing No: | 41815-N-DN | Housing No: | 41815-N-AN | Housing No: | 41815-N-DN |
| Options | WITH RAMP | Options | NO RAMPS | Options | WITH RAMP | Options | NO RAMPS |
| Terminal No: | 2144-AA-A1AA-228B | Terminal No: | 2188-P909 | Terminal No: | 2144-AA-A1AA-505B | Terminal No: | 2144-AA-A1AA-P909B |
| Term Matl: | BRASS | Term Matl: | BRASS | Term Matl: | BRASS | Term Matl: | BRASS |
| Plating: | 228 – GOLD | Plating: | P909 – TIN | Plating: | 505 – GOLD | Plating: | P909 – TIN |
| Dim C: | (3.68) / .145 | Dim C: | (4.06) / .160 | Dim C: | (3.68) / .145 | Dim C: | (3.05) / .120 |
| Voids: | NONE | Voids: | NONE | Voids: | NONE | Voids: | NONE |
| Hooks Cut: | NO | Hooks Cut: | YES | Hooks Cut: | NO | Hooks Cut: | NO |
| Packaging: | PK-41815-001 TRAY | Packaging: | PK-41815-001 TRAY | Packaging: | PK-41815-001 TRAY | Packaging: | PK-41815-001 TRAY |

| Ckts | Material No | Engineer Number | Material No | Engineer Number | Material No | Engineer Number | Material No | Engineer Number |
|------|-------------|-----------------|-------------|-----------------|-------------|-----------------|-------------|-----------------|
| 2 | 09-48-5023 | A-41815-0313 | 41815-0327 | A-41815-0327 | 41815-0341 | A-41815-0341 | 41815-0355 | A-41815-0355 |
| 3 | 09-48-5033 | A-41815-0314 | 41815-0328 | A-41815-0328 | 09-48-3037 | A-41815-0342 | 41815-0356 | A-41815-0356 |
| 4 | 09-48-5043 | A-41815-0315 | 41815-0329 | A-41815-0329 | 41815-0343 | A-41815-0343 | 09-48-2047 | A-41815-0357 |
| 5 | 09-48-5053 | A-41815-0316 | 09-48-2056 | A-41815-0330 | 41815-0344 | A-41815-0344 | 41815-0358 | A-41815-0358 |
| 6 | 09-48-5063 | A-41815-0317 | 41815-0331 | A-41815-0331 | 41815-0345 | A-41815-0345 | 41815-0359 | A-41815-0359 |
| 7 | 09-48-5073 | A-41815-0318 | 41815-0332 | A-41815-0332 | 41815-0346 | A-41815-0346 | 41815-0360 | A-41815-0360 |
| 8 | 09-48-5083 | A-41815-0319 | 09-48-2086 | A-41815-0333 | 41815-0347 | A-41815-0347 | 41815-0361 | A-41815-0361 |
| 9 | 09-48-5093 | A-41815-0320 | 41815-0334 | A-41815-0334 | 41815-0348 | A-41815-0348 | 41815-0362 | A-41815-0362 |
| 10 | 09-48-5103 | A-41815-0321 | 09-48-2106 | A-41815-0335 | 41815-0349 | A-41815-0349 | 09-48-2107 | A-41815-0363 |
| 11 | 09-48-5113 | A-41815-0322 | 41815-0336 | A-41815-0336 | 41815-0350 | A-41815-0350 | 41815-0364 | A-41815-0364 |
| 12 | 09-48-5123 | A-41815-0323 | 41815-0337 | A-41815-0337 | 41815-0351 | A-41815-0351 | 41815-0365 | A-41815-0365 |
| 13 | 09-48-5133 | A-41815-0324 | 41815-0338 | A-41815-0338 | 41815-0352 | A-41815-0352 | 41815-0366 | A-41815-0366 |
| 14 | 09-48-5143 | A-41815-0325 | 41815-0339 | A-41815-0339 | 41815-0353 | A-41815-0353 | 41815-0367 | A-41815-0367 |
| 15 | 09-48-5153 | A-41815-0326 | 41815-0340 | A-41815-0340 | 41815-0354 | A-41815-0354 | 41815-0368 | A-41815-0368 |

| | | | | |
|-------------------------|------------------------------|--------------------|---|------------------|
| REV: | ECR/ECN INFORMATION: | <u>TITLE:</u> | KK 156 HOUSING ASSY PCB 41815 SERIES DWG | <u>SHEET No.</u> |
| AL6 | EC NO. UCP2009-0167 | | | - 6 - |
| | DATE: 10/30/2008 | | | |
| <u>DOCUMENT NUMBER:</u> | <u>CREATED / REVISED BY:</u> | <u>CHECKED BY:</u> | <u>APPROVED BY:</u> | |
| SDA-41815 | MKIPPER | JBELL | FSMITH | |

TEMPLATE FILENAME: PRODUCT_SPEC\SIZE_A[V.1].DOC



KK 156 PCB ASSY 2-15 CKT 41815 SERIES

| | | | | | | | |
|--------------|-------------------|--------------|-------------------|--------------|-------------------|--------------|-------------------|
| Assy. Proc: | RIGHT ANGLE | Assy. Proc: | BOTTOM ENTRY | Assy. Proc: | RIGHT ANGLE | Assy. Proc: | BOTTOM ENTRY |
| Housing No: | 41815-N-AN | Housing No: | 41815-N-AN | Housing No: | 41815-N-AN | Housing No: | 41815-N-AN |
| Options | WITH RAMP | Options | WITH RAMP | Options | WITH RAMP | Options | WITH RAMP |
| Terminal No: | 4244-A-102A | Terminal No: | 2188-1-122 | Terminal No: | 2144-AA-A1AA-208B | Terminal No: | 2188-1-208 |
| Term Matl: | PHOS BRONZE | Term Matl: | BRASS | Term Matl: | BRASS | Term Matl: | BRASS |
| Plating: | 102 – TIN | Plating: | TIN – 122 | Plating: | 208 – 15 GOLD | Plating: | 208 – 15 GOLD |
| Dim C: | (3.68) / .145 | Dim C: | (3.18) / .125 | Dim C: | (3.68) / .145 | Dim C: | (3.18) / .125 |
| Voids: | NONE | Voids: | NONE | Voids: | NONE | Voids: | NONE |
| Hooks Cut: | NO | Hooks Cut: | NO | Hooks Cut: | NO | Hooks Cut: | NO |
| Packaging: | PK-41815-001 TRAY | Packaging: | PK-41815-001 TRAY | Packaging: | PK-41815-001 TRAY | Packaging: | PK-41815-001 TRAY |

| Ckts | Material No | Engineer Number | Material No | Engineer Number | Material No | Engineer Number | Material No | Engineer Number |
|------|-------------|-----------------|-------------|-----------------|-------------|-----------------|-------------|-----------------|
| 2 | 09-48-1023 | A-41815-0369 | 09-48-4025 | A-41815-0383 | 09-48-3025 | A-41815-0425 | 09-48-3024 | A-41815-0439 |
| 3 | 09-48-1033 | A-41815-0370 | 09-48-4035 | A-41815-0384 | 09-48-3035 | A-41815-0426 | 09-48-3034 | A-41815-0440 |
| 4 | 09-48-1043 | A-41815-0371 | 09-48-4045 | A-41815-0385 | 09-48-3045 | A-41815-0427 | 09-48-3044 | A-41815-0441 |
| 5 | 09-48-1053 | A-41815-0372 | 09-48-4055 | A-41815-0386 | 09-48-3055 | A-41815-0428 | 09-48-3054 | A-41815-0442 |
| 6 | 09-48-1063 | A-41815-0373 | 09-48-4065 | A-41815-0387 | 09-48-3065 | A-41815-0429 | 09-48-3064 | A-41815-0443 |
| 7 | 09-48-1073 | A-41815-0374 | 09-48-4075 | A-41815-0388 | 09-48-3075 | A-41815-0430 | 09-48-3074 | A-41815-0444 |
| 8 | 09-48-1083 | A-41815-0375 | 09-48-4085 | A-41815-0389 | 09-48-3085 | A-41815-0431 | 09-48-3084 | A-41815-0445 |
| 9 | 09-48-1093 | A-41815-0376 | 09-48-4095 | A-41815-0390 | 09-48-3095 | A-41815-0432 | 09-48-3094 | A-41815-0446 |
| 10 | 09-48-1103 | A-41815-0377 | 09-48-4105 | A-41815-0391 | 09-48-3105 | A-41815-0433 | 09-48-3104 | A-41815-0447 |
| 11 | 09-48-1113 | A-41815-0378 | 09-48-4115 | A-41815-0392 | 09-48-3115 | A-41815-0434 | 09-48-3114 | A-41815-0448 |
| 12 | 09-48-1123 | A-41815-0379 | 09-48-4125 | A-41815-0393 | 09-48-3125 | A-41815-0435 | 09-48-3124 | A-41815-0449 |
| 13 | 09-48-1133 | A-41815-0380 | 09-48-4135 | A-41815-0394 | 09-48-3135 | A-41815-0436 | 09-48-3134 | A-41815-0450 |
| 14 | 09-48-1143 | A-41815-0381 | 09-48-4145 | A-41815-0395 | 09-48-3145 | A-41815-0437 | 09-48-3144 | A-41815-0451 |
| 15 | 09-48-1153 | A-41815-0382 | 09-48-4155 | A-41815-0396 | 09-48-3155 | A-41815-0438 | 09-48-3154 | A-41815-0452 |

| | | | | |
|---|----------------------------|--|---|--------------------------------------|
| REV: | ECR/ECN INFORMATION: | <u>TITLE:</u> | KK 156 HOUSING ASSY PCB 41815 SERIES DWG | <u>SHEET No.</u> |
| AL6 | EC NO. UCP2009-0167 | | | - 7 - |
| | DATE: 10/30/2008 | | | |
| <u>DOCUMENT NUMBER:</u> SDA-41815 | | <u>CREATED / REVISED BY:</u> MKIPPER | <u>CHECKED BY:</u> JBELL | <u>APPROVED BY:</u> FSMITH |

TEMPLATE FILENAME: PRODUCT_SPEC[SIZE_A](V.1).DOC



KK 156 PCB ASSY 2-15 CKT 41815 SERIES

| Ckts | Assy. Proc: TOP ENTRY | | Assy. Proc: TOP ENTRY | | Assy. Proc: RIGHT ANGLE | | Assy. Proc: BOTTOM ENTRY | |
|------|-----------------------|-----------------|-----------------------|-----------------|-------------------------|-----------------|--------------------------|-----------------|
| | Material No | Engineer Number | Material No | Engineer Number | Material No | Engineer Number | Material No | Engineer Number |
| 2 | 09-48-2023 | A-41815-0453 | 09-48-3026 | A-41815-0467 | 09-48-2020 | A-41815-0481 | 09-48-2029 | A-41815-0495 |
| 3 | 09-48-2033 | A-41815-0454 | 09-48-3036 | A-41815-0468 | 09-48-2030 | A-41815-0482 | 09-48-2039 | A-41815-0496 |
| 4 | 09-48-2043 | A-41815-0455 | 09-48-3046 | A-41815-0469 | 09-48-2040 | A-41815-0483 | 09-48-2049 | A-41815-0497 |
| 5 | 09-48-2053 | A-41815-0456 | 09-48-3056 | A-41815-0470 | 09-48-2050 | A-41815-0484 | 09-48-2059 | A-41815-0498 |
| 6 | 09-48-2063 | A-41815-0457 | 09-48-3066 | A-41815-0471 | 09-48-2060 | A-41815-0485 | 09-48-2069 | A-41815-0499 |
| 7 | 09-48-2073 | A-41815-0458 | 09-48-3076 | A-41815-0472 | 09-48-2070 | A-41815-0486 | 09-48-2079 | A-41815-0500 |
| 8 | 09-48-2083 | A-41815-0459 | 09-48-3086 | A-41815-0473 | 09-48-2080 | A-41815-0487 | 09-48-2089 | A-41815-0501 |
| 9 | 09-48-2093 | A-41815-0460 | 09-48-3096 | A-41815-0474 | 09-48-2090 | A-41815-0488 | 09-48-2099 | A-41815-0502 |
| 10 | 09-48-2103 | A-41815-0461 | 09-48-3106 | A-41815-0475 | 09-48-2100 | A-41815-0489 | 09-48-2109 | A-41815-0503 |
| 11 | 09-48-2113 | A-41815-0462 | 09-48-3116 | A-41815-0476 | 09-48-2110 | A-41815-0490 | 09-48-2119 | A-41815-0504 |
| 12 | 09-48-2123 | A-41815-0463 | 09-48-3126 | A-41815-0477 | 09-48-2120 | A-41815-0491 | 09-48-2129 | A-41815-0505 |
| 13 | 09-48-2133 | A-41815-0464 | 09-48-3136 | A-41815-0478 | 09-48-2130 | A-41815-0492 | 09-48-2139 | A-41815-0506 |
| 14 | 09-48-2143 | A-41815-0465 | 09-48-3146 | A-41815-0479 | 09-48-2140 | A-41815-0493 | 09-48-2149 | A-41815-0507 |
| 15 | 09-48-2153 | A-41815-0466 | 09-48-3156 | A-41815-0480 | 09-48-2150 | A-41815-0494 | 09-48-2159 | A-41815-0508 |

| | | | |
|---|--|--|------------------------------------|
| REV: AL6 | <u>ECR/ECN INFORMATION:</u> EC NO. UCP2009-0167 DATE: 10/30/2008 | <u>TITLE:</u> <h3 style="text-align: center;">KK 156 HOUSING ASSY PCB 41815 SERIES DWG</h3> | <u>SHEET No.</u> - 8 - |
| <u>DOCUMENT NUMBER:</u> SDA-41815 | | <u>CREATED / REVISED BY:</u> MKIPPER | <u>CHECKED BY:</u> JBELL |
| <u>APPROVED BY:</u> FSMITH | | | |

TEMPLATE FILENAME: PRODUCT_SPEC[SIZE_A](V.1).DOC



KK 156 PCB ASSY 2-15 CKT 41815 SERIES

| Ckts | Assy. Proc: BOTTOM ENTRY | | Assy. Proc: BOTTOM ENTRY | | Assy. Proc: RIGHT ANGLE | | Assy. Proc: TOP ENTRY | |
|------|--------------------------|-----------------|--------------------------|-----------------|-------------------------|-----------------|-----------------------|-----------------|
| | Material No | Engineer Number | Material No | Engineer Number | Material No | Engineer Number | Material No | Engineer Number |
| 2 | 41815-0564 | A-41815-0564 | | | | | 41815-0601 | A-41815-0601 |
| 3 | 41815-0565 | A-41815-0565 | 41815-0579 | A-41815-0579 | | | 41815-0602 | A-41815-0602 |
| 4 | 41815-0566 | A-41815-0566 | 41815-0580 | A-41815-0580 | | | | |
| 5 | 41815-0567 | A-41815-0567 | 41815-0581 | A-41815-0581 | | | | |
| 6 | 41815-0568 | A-41815-0568 | 41815-0582 | A-41815-0582 | | | 41815-0605 | A-41815-0605 |
| 7 | 41815-0569 | A-41815-0569 | 41815-0583 | A-41815-0583 | | | | |
| 8 | 41815-0570 | A-41815-0570 | 41815-0584 | A-41815-0584 | | | | |
| 9 | 41815-0571 | A-41815-0571 | 41815-0585 | A-41815-0585 | | | | |
| 10 | 41815-0572 | A-41815-0572 | 41815-0586 | A-41815-0586 | | | | |
| 11 | 41815-0573 | A-41815-0573 | 41815-0587 | A-41815-0587 | | | | |
| 12 | 41815-0574 | A-41815-0574 | 41815-0588 | A-41815-0588 | | | | |
| 13 | 41815-0575 | A-41815-0575 | 41815-0589 | A-41815-0589 | | | | |
| 14 | 41815-0576 | A-41815-0576 | 41815-0590 | A-41815-0590 | | | | |
| 15 | 41815-0577 | A-41815-0577 | 41815-0591 | A-41815-0591 | 41815-0600 | A-41815-0600 | | |

| | | | |
|---|--|--|------------------------------------|
| REV: AL6 | <u>ECR/ECN INFORMATION:</u> EC NO. UCP2009-0167 DATE: 10/30/2008 | <u>TITLE:</u> <h3 style="text-align: center;">KK 156 HOUSING ASSY PCB 41815 SERIES DWG</h3> | <u>SHEET No.</u> - 10 - |
| <u>DOCUMENT NUMBER:</u> SDA-41815 | | <u>CREATED / REVISED BY:</u> MKIPPER | <u>CHECKED BY:</u> JBELL |
| <u>APPROVED BY:</u> FSMITH | | | |

TEMPLATE FILENAME: PRODUCT_SPEC[SIZE_A](V.1).DOC



KK 156 PCB ASSY 2-15 CKT 41815 SERIES

| | | | |
|--------------|-------------------|--------------|--------------------|
| Assy. Proc: | RIGHT ANGLE | Assy. Proc: | TOP ENTRY |
| Housing No: | 41815-N-DN | Housing No: | 41815-N-DN |
| Options | WITHOUT RAMP | Options | WITHOUT RAMP |
| Terminal No: | 2144-BA-A1AA-102B | Terminal No: | 2144-AA-A1AA-P909B |
| Term Matl: | PHOS BRONZE | Term Matl: | BRASS |
| Plating: | 102 TIN | Plating: | P909 – TIN |
| Dim C: | (3.68) / .145 | Dim C: | (3.05) / .120 |
| Voids: | NONE | Voids: | NONE |
| Hooks Cut: | NO | Hooks Cut: | YES |
| Packaging: | PK-41815-001 TRAY | Packaging: | PK-41815-001 TRAY |

| Ckts | Material No | Engineer Number | Material No | Engineer Number |
|------|-------------|-----------------|-------------|-----------------|
| 2 | 41815-0630 | A-41815-0630 | | |
| 3 | 41815-0631 | A-41815-0631 | | |
| 4 | 41815-0632 | A-41815-0632 | 41815-0646 | A-41815-0646 |
| 5 | 41815-0633 | A-41815-0633 | | |
| 6 | 41815-0634 | A-41815-0634 | | |
| 7 | 41815-0635 | A-41815-0635 | | |
| 8 | 41815-0636 | A-41815-0636 | | |
| 9 | 41815-0637 | A-41815-0637 | | |
| 10 | 41815-0638 | A-41815-0638 | | |
| 11 | 41815-0639 | A-41815-0639 | | |
| 12 | 41815-0640 | A-41815-0640 | | |
| 13 | 41815-0641 | A-41815-0641 | | |
| 14 | 41815-0642 | A-41815-0642 | | |
| 15 | 41815-0643 | A-41815-0643 | | |

| | | | | |
|-------------------------|------------------|------------------------------|---|---------------------|
| REV: | AL6 | ECR/ECN INFORMATION: | TITLE: | SHEET No. |
| | | EC NO. UCP2009-0167 | KK 156 HOUSING ASSY PCB 41815 SERIES DWG | - 11 - |
| | | DATE: 10/30/2008 | | |
| DOCUMENT NUMBER: | SDA-41815 | CREATED / REVISED BY: | CHECKED BY: | APPROVED BY: |
| | | MKIPPER | JBELL | FSMITH |

TEMPLATE FILENAME: PRODUCT_SPEC[SIZE_A](V.1).DOC